C# major

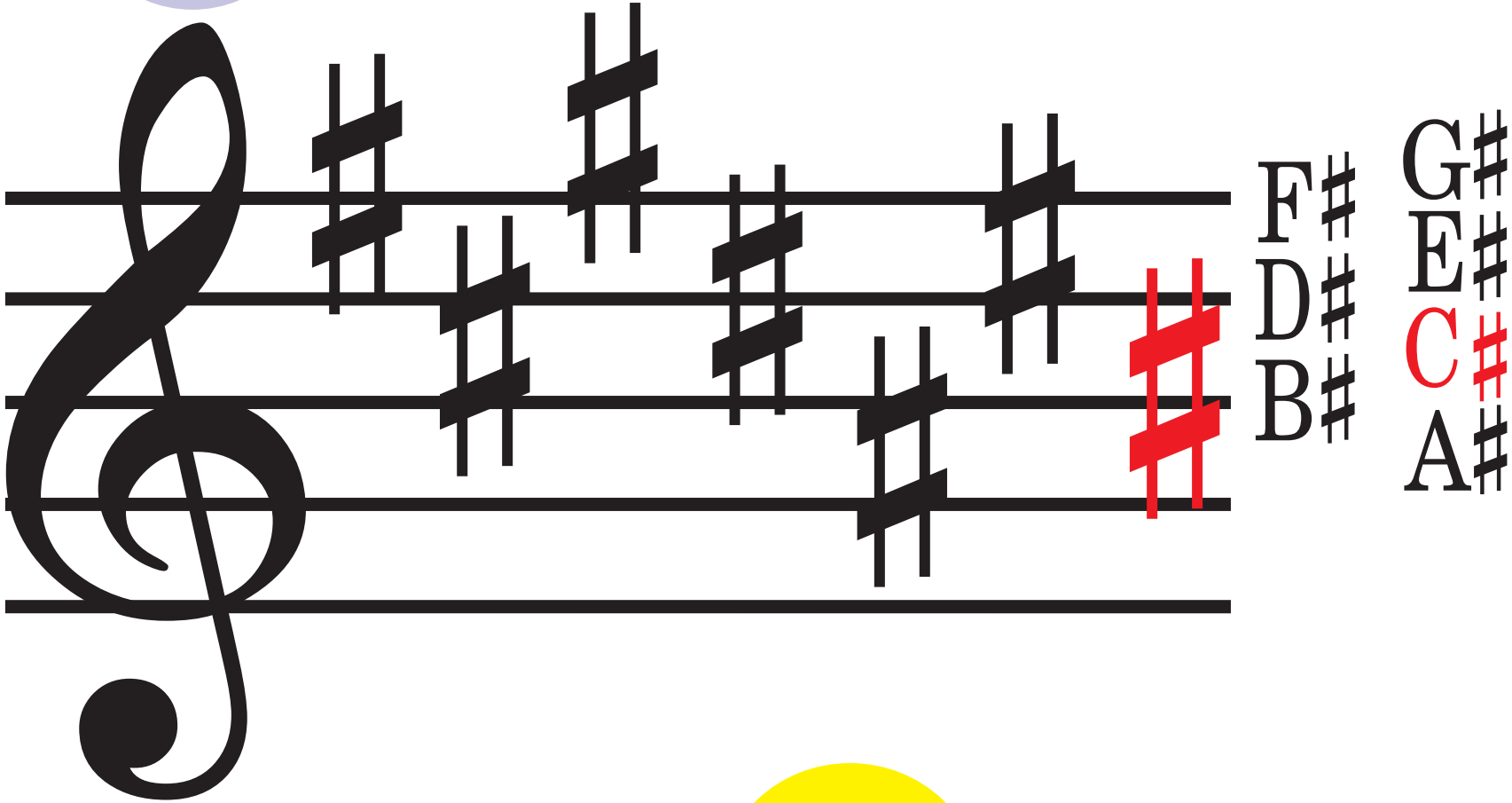

A# minor

F# major

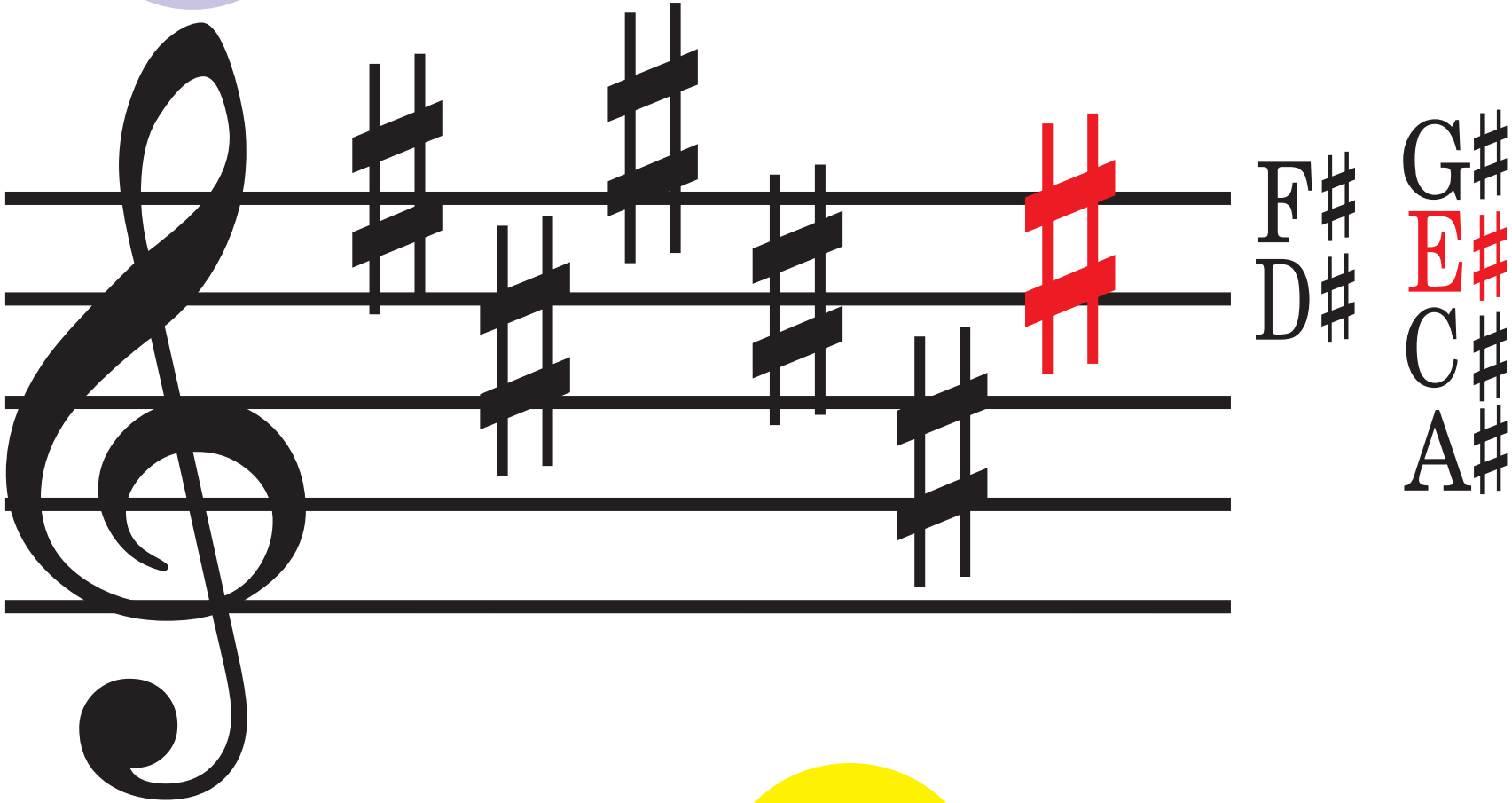

D# minor

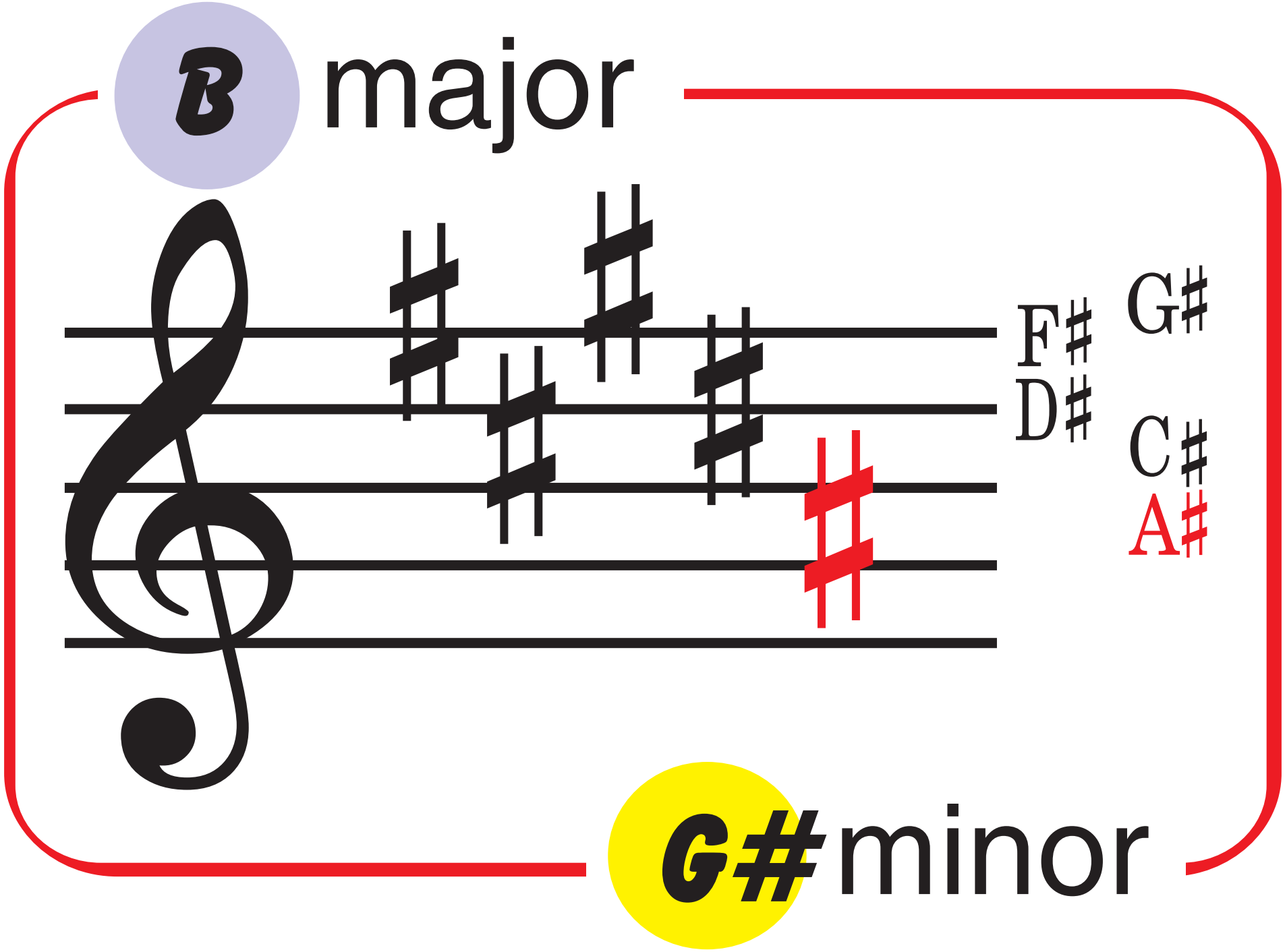
B major
F♯
G♯
D♯
C♯
A♯
G♯minor

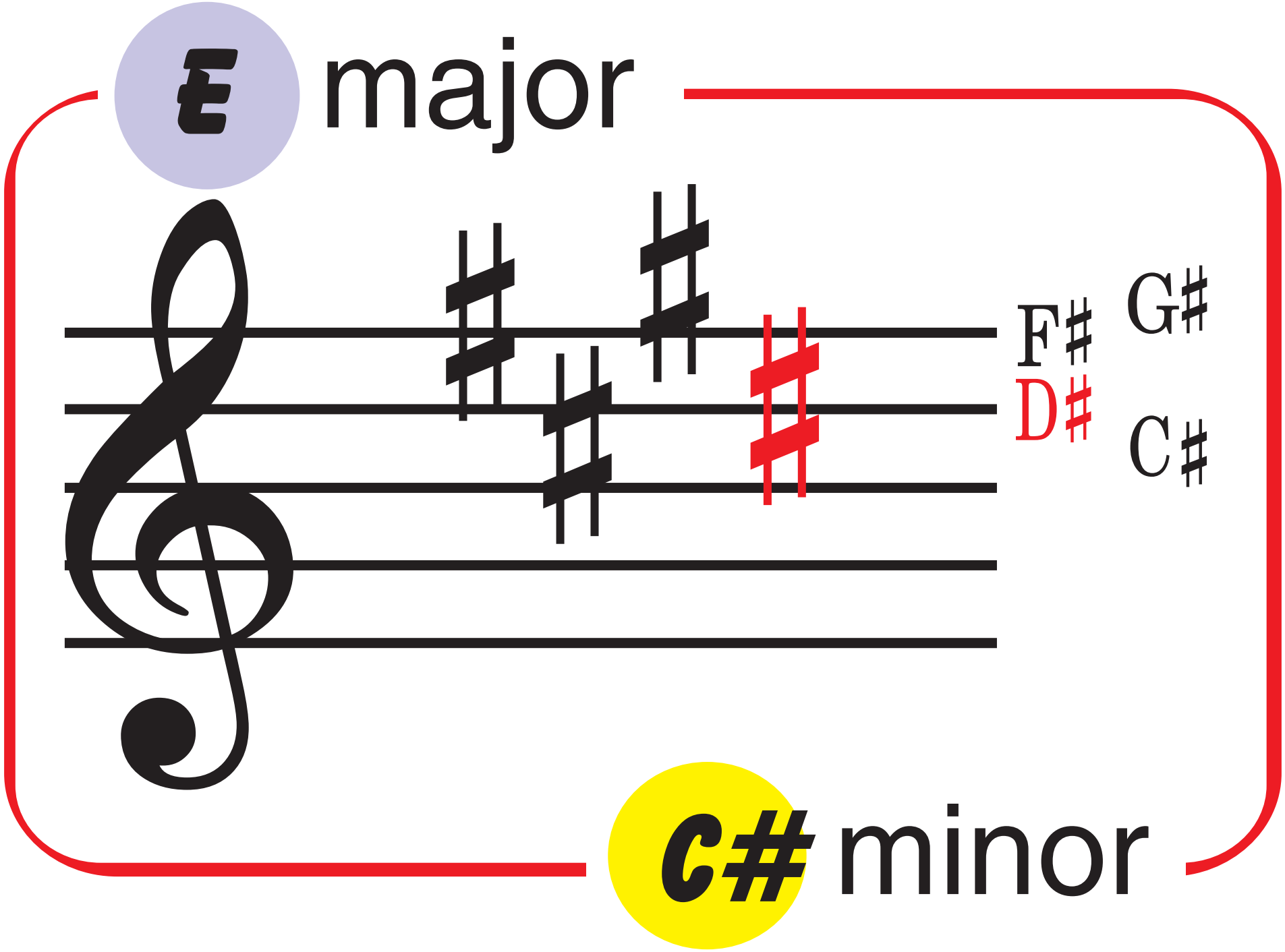
E major
F♯
D♯
G♯
C♯
C♯ minor

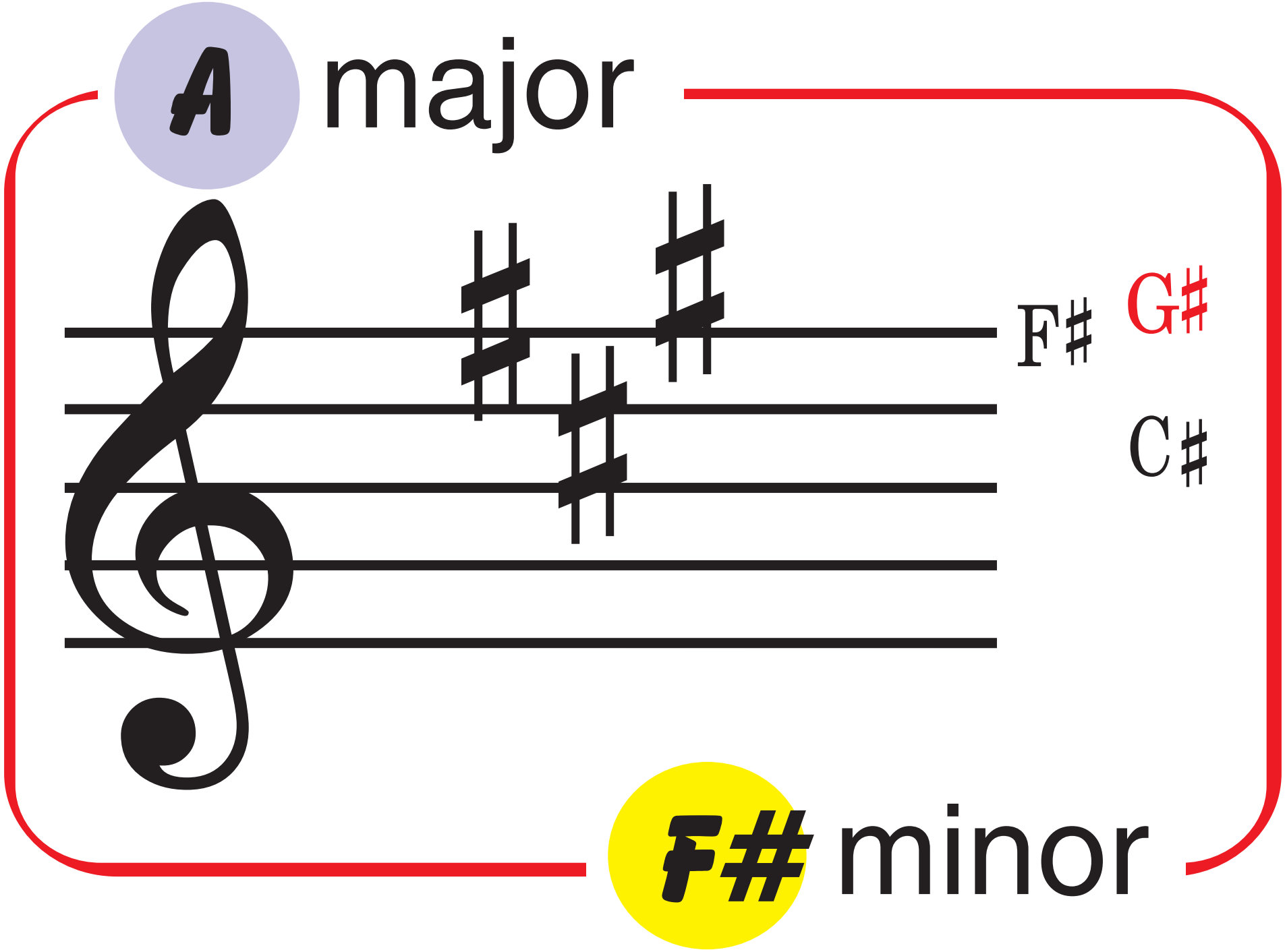
A major
F♯
G♯
C♯
F♯ minor

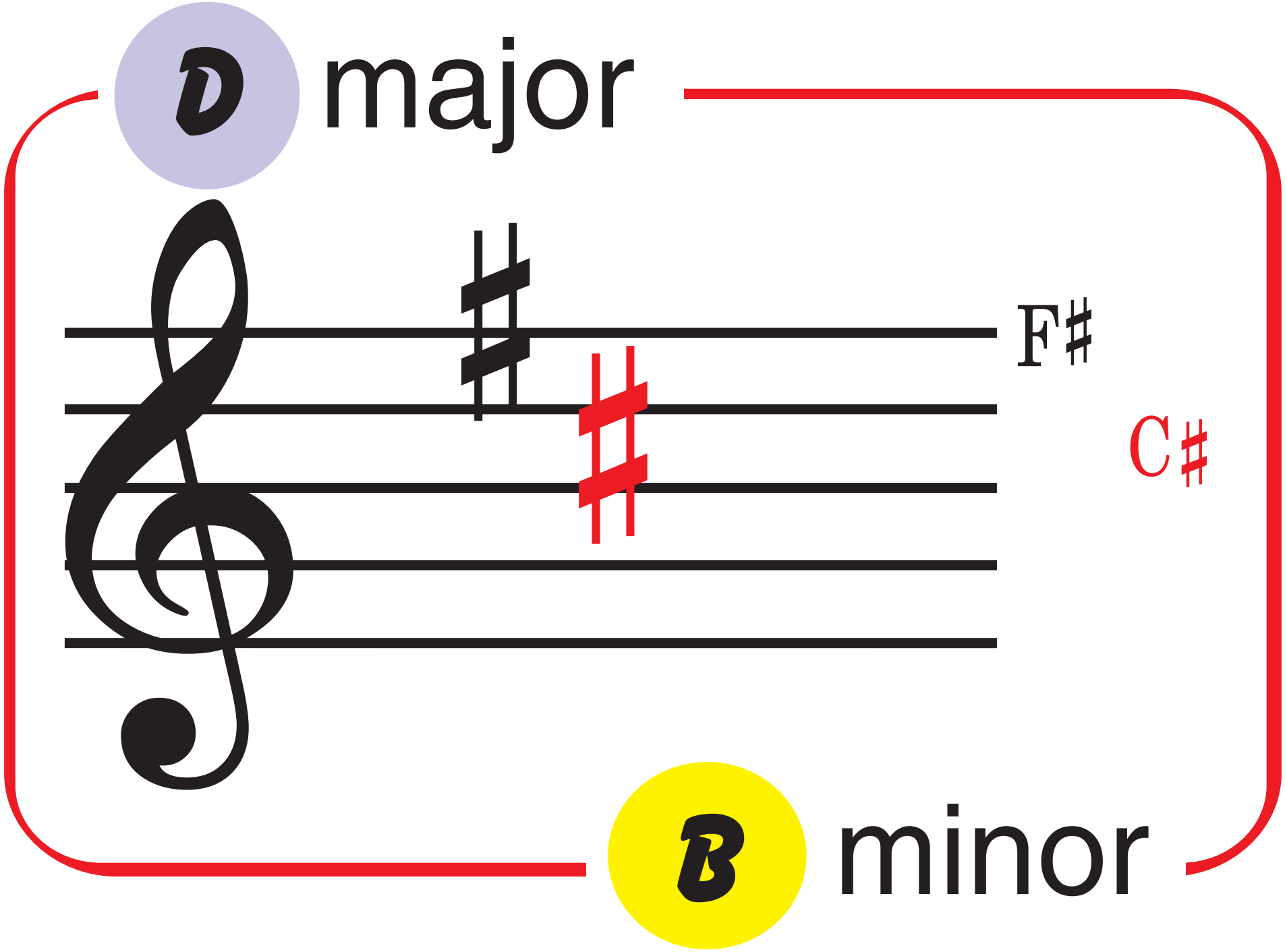
D major
F♯
C♯
B minor

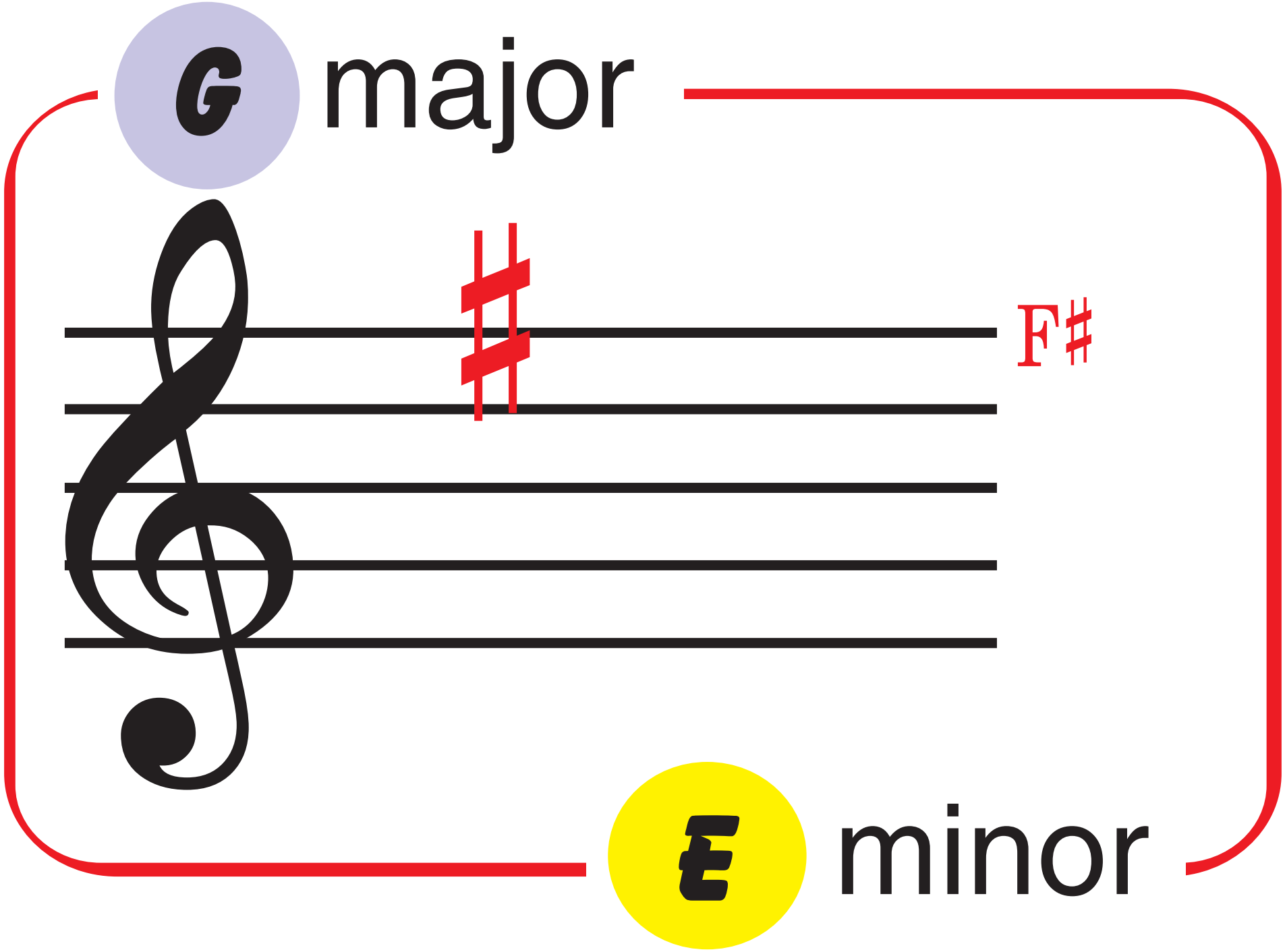
G major
F♯
E minor

C major

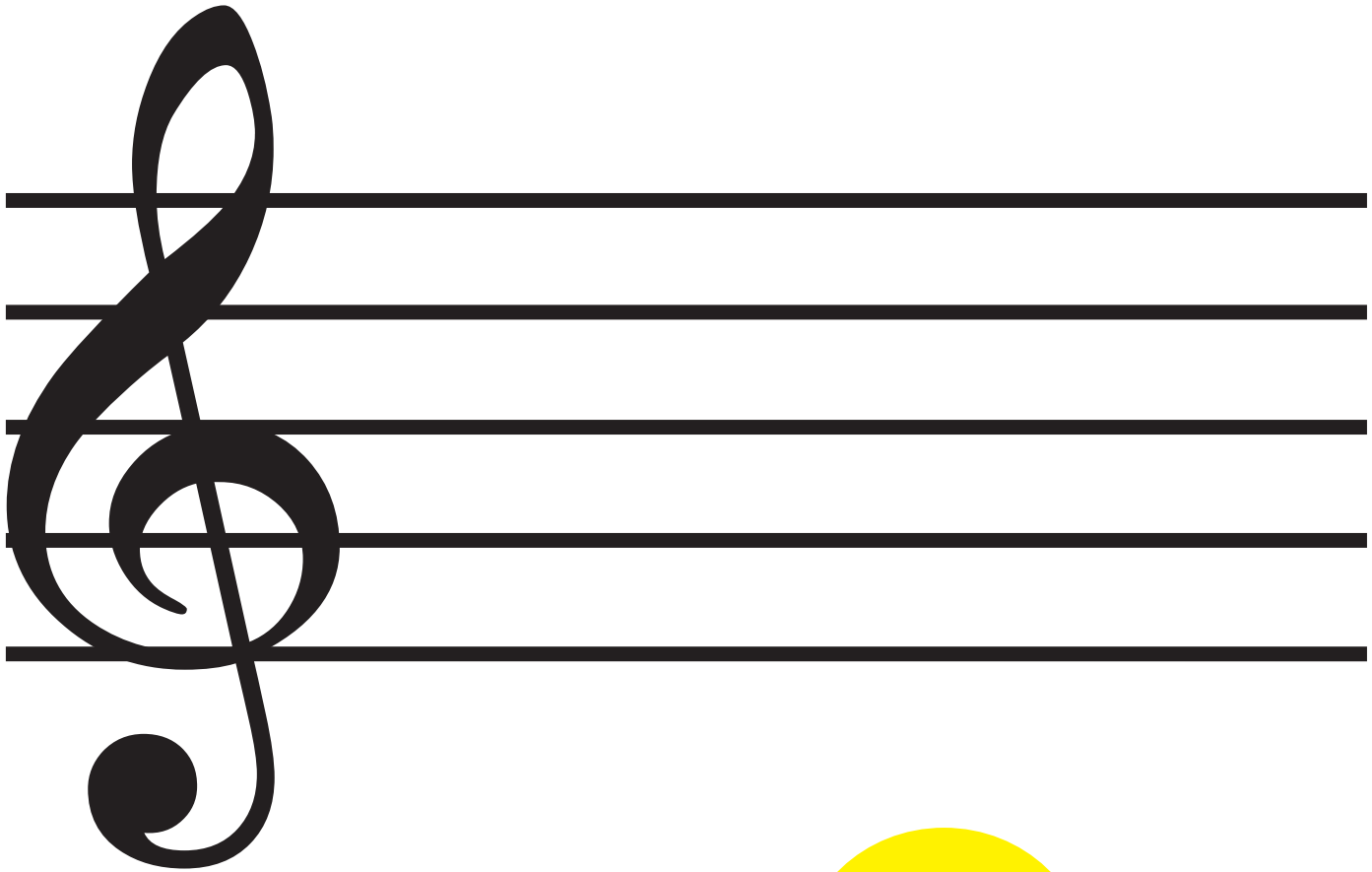

A minor

C♭ major

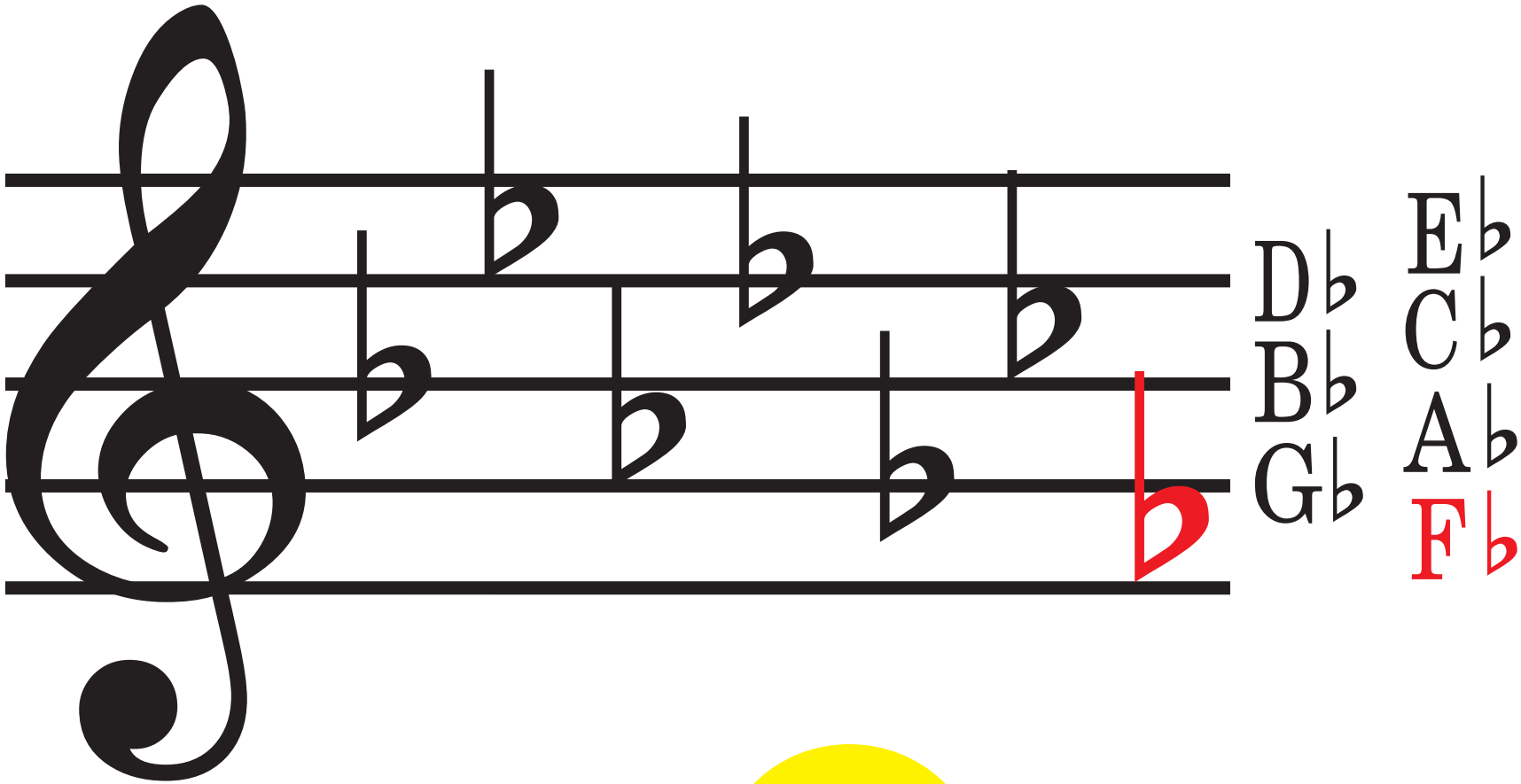

A♭ minor

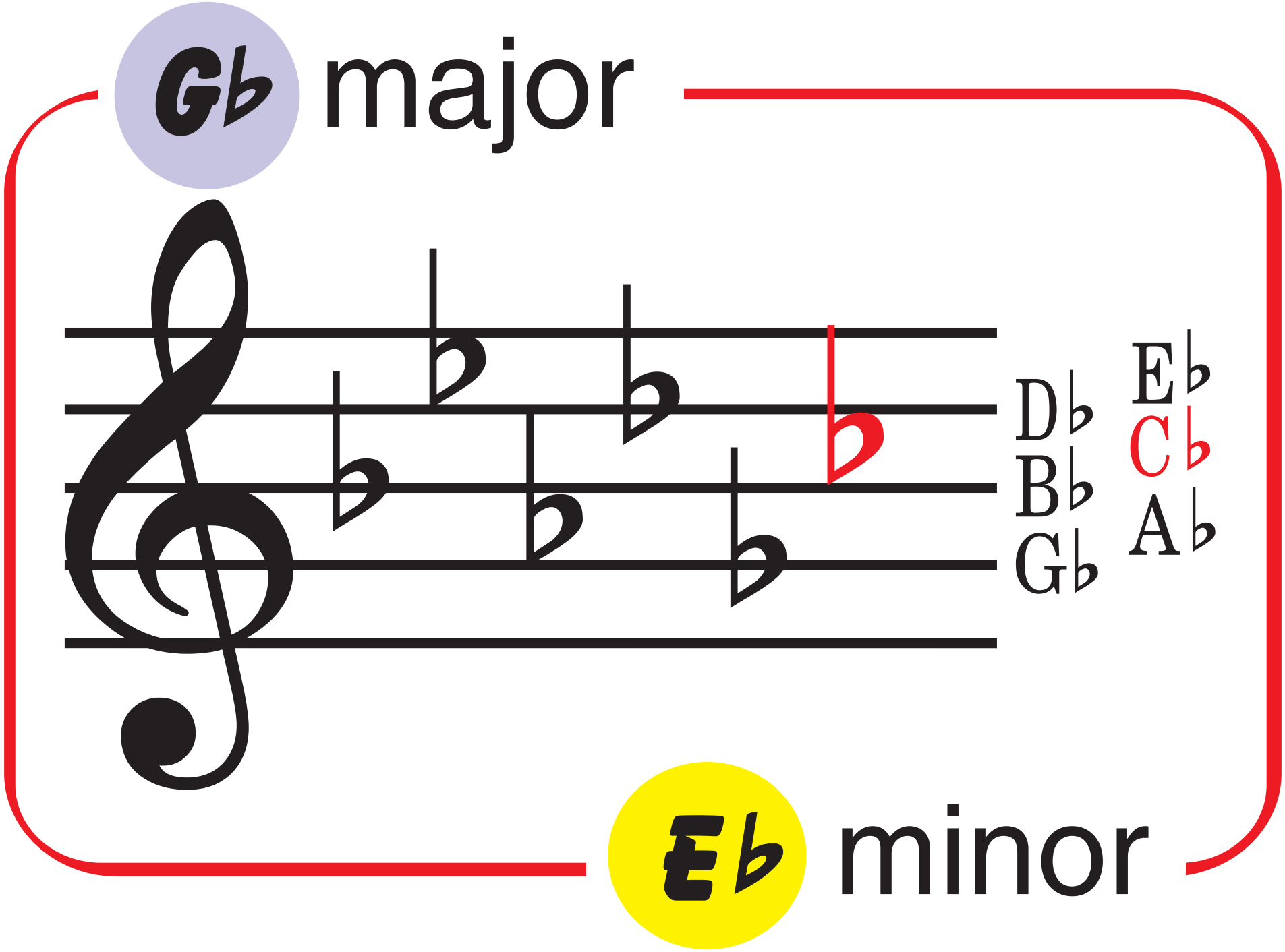
G♭ major
D♭
B♭
G♭
E♭
C♭
A♭
E♭ minor

D♭ major

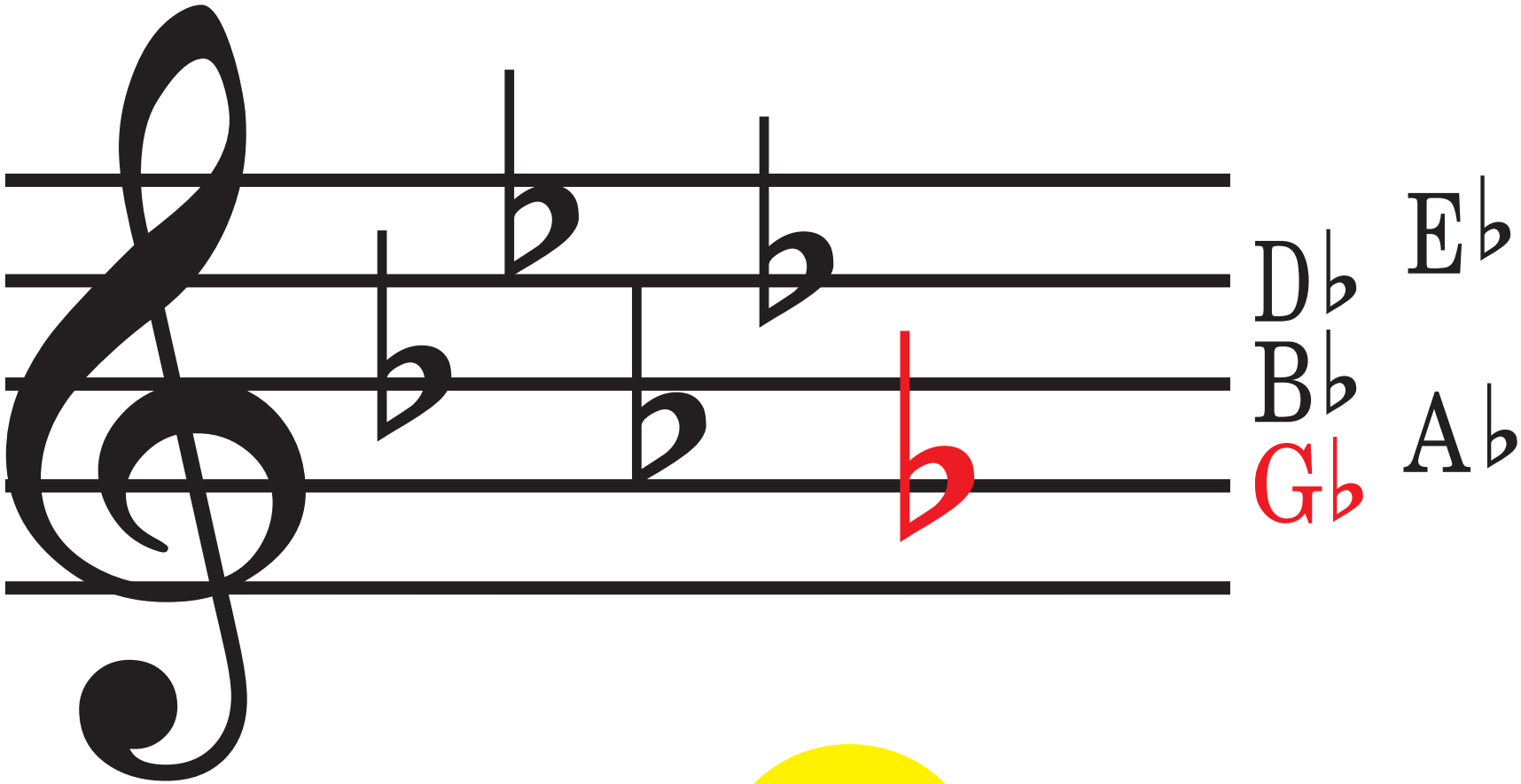

B♭ minor

A♭ major

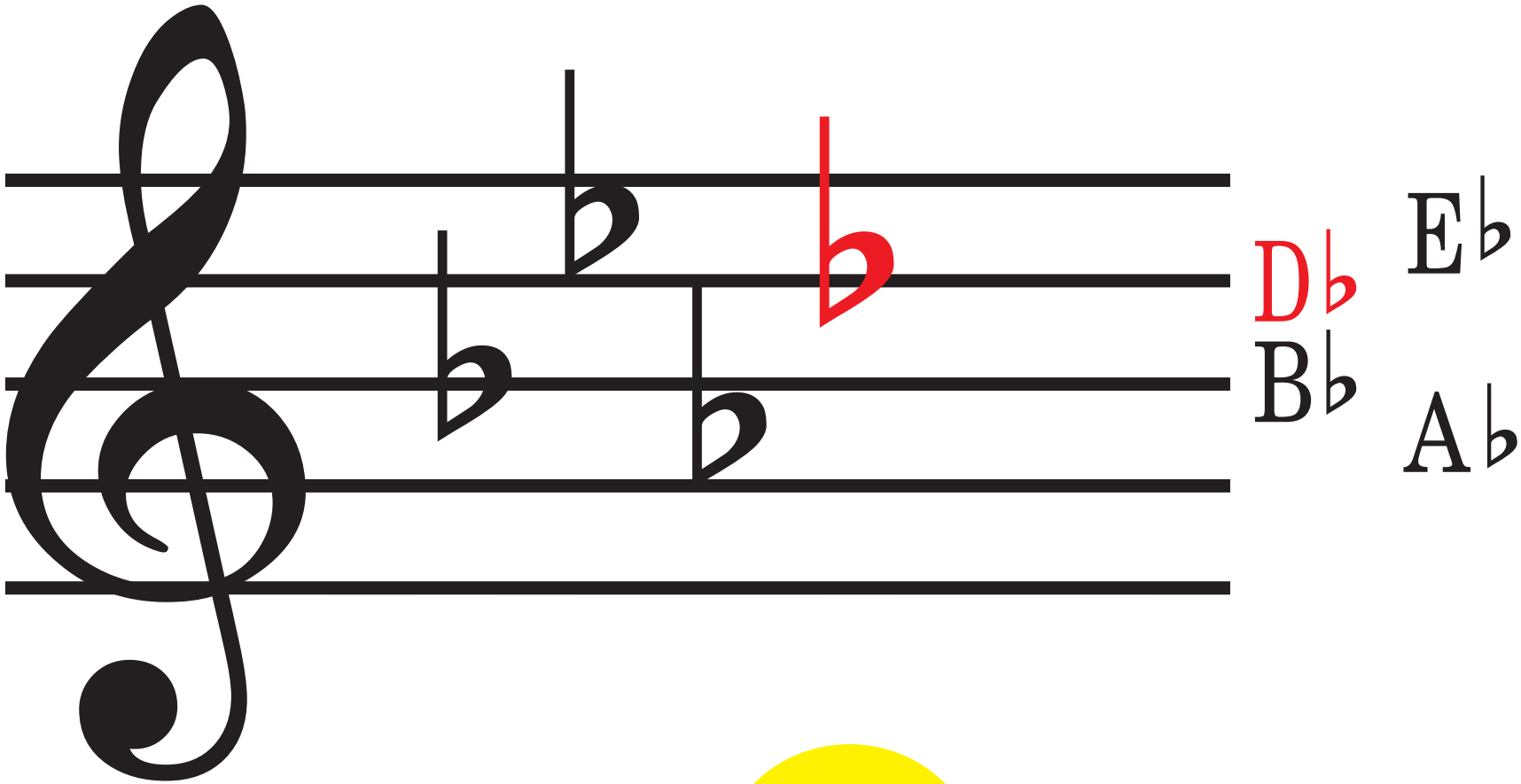

F minor

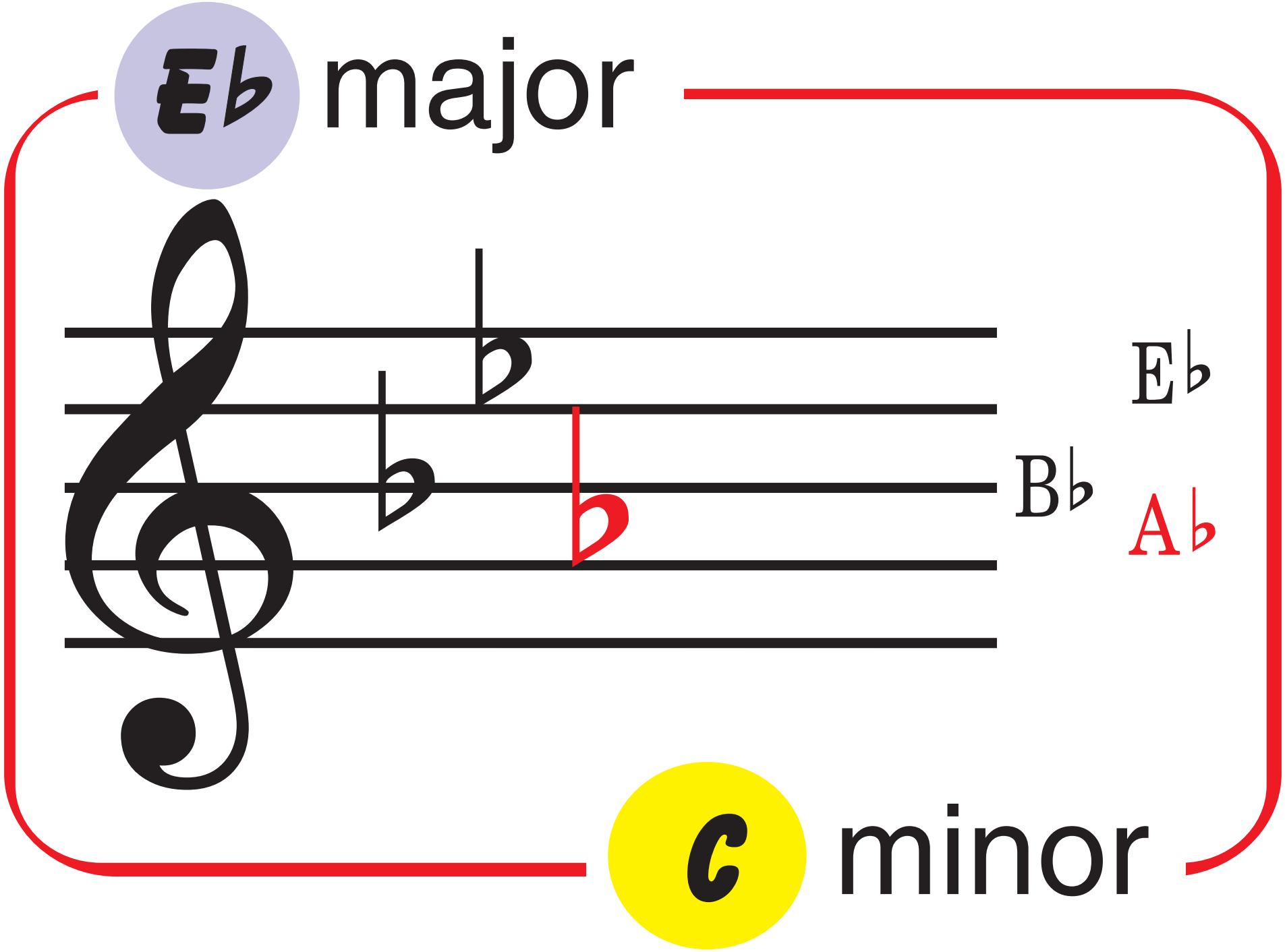
E♭ major
E♭
B♭
A♭
c minor

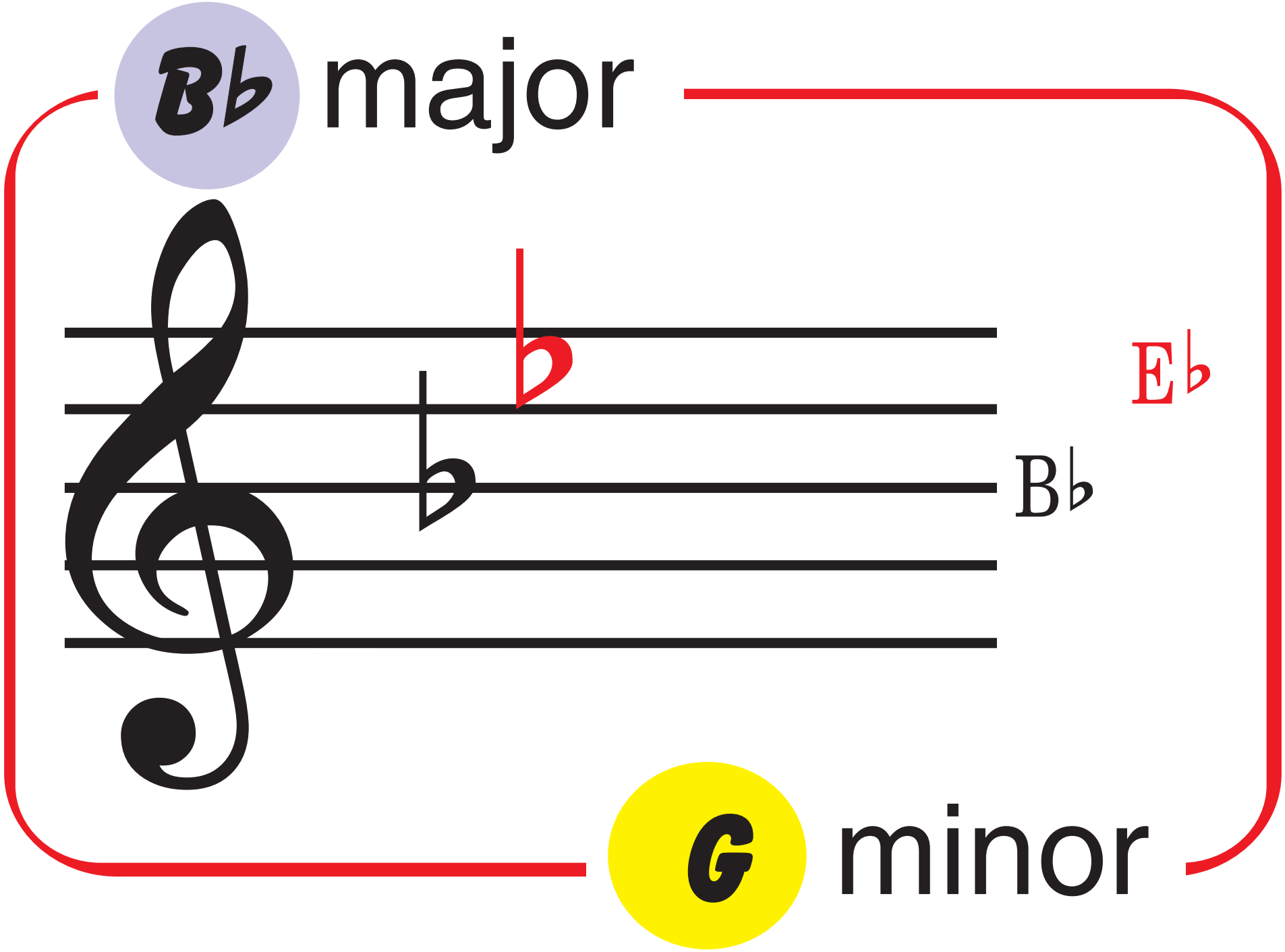
B♭ major
E♭
B♭
G minor

F major

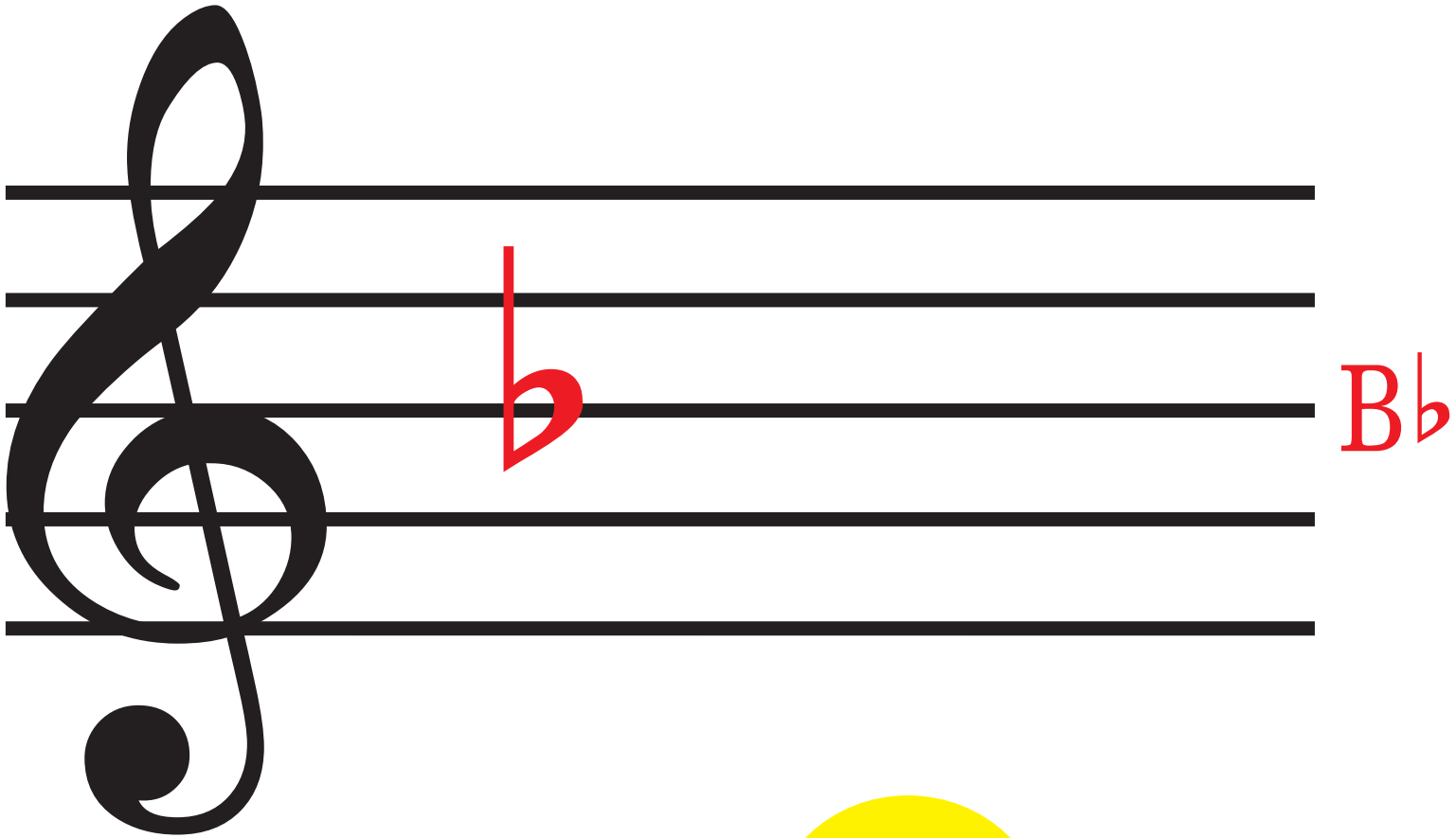

D minor